



# Statistik

## Sep 99

Langfristig mehr Erfolg

wiener borse



□ **ATX Performance**  
1.10.1998 – 30.9.1999

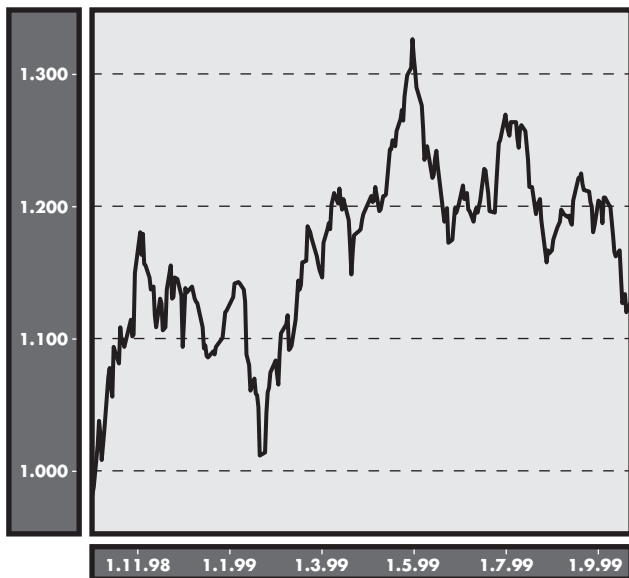

□ **Internationale Börsen/**  
**International stock exchanges**

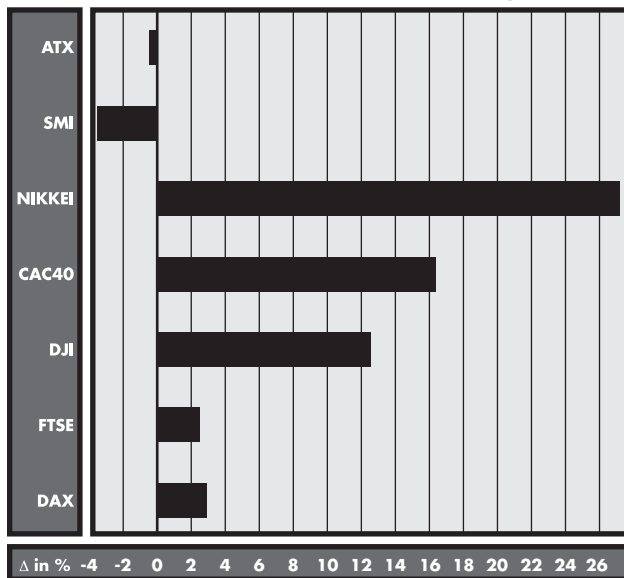

□ **Marktkapitalisierung Sep 99/Market capitalization Sep 99**

| Wertpapierart<br>Security type | Marktsegment<br>Market segment   | Kapitalisierung 30.9. <sup>1</sup><br>Capitalization 30.9. <sup>1</sup> | Umsatz <sup>1</sup><br>Turnover Volume <sup>1</sup> | Titel<br>Listings | Emittenten<br>Issuers |
|--------------------------------|----------------------------------|---|---|-------------------|-----------------------|
| <b>Beteiligungswerte</b>       | <b>ATX-Markt</b>                 | 21.611.061.416  | 1.552.505.622                                       | 20                | 20                    |
|                                | <b>Specialist-Markt</b>          | 3.095.439.302   | 63.403.363  | 22                | 20                    |
|                                | <b>Auktionsmarkt<sup>2</sup></b> | 1.370.134.886.531   | 45.732.158  | 103               | 87                    |
|                                | <b>AGM</b>                       | 59.840.000  | 1.963.693   | 2                 | 2                     |
|                                | <b>Other Listings</b>            | 5.662.876.525   | 2.090.691   | 20                | 13                    |
|                                | <b>Unregulated</b>               | 1.388.691.633   | 8.414.911   | 33                | 32                    |
| <b>Renten/Bonds</b>            | <b>Other Listings</b>            | -   | 53.638.648  | 1.318             | 74                    |
|                                | <b>Unregulated</b>               | -   | 4.188.719   | 785               | 82                    |
| <b>Optionssch./Warrants</b>    | <b>Other Listings</b>            | -   | 2.716.392   | 816               | 7                     |
| <b>Total</b>                   |                                  | <b>1.401.952.795.407</b>  | <b>1.734.654.198</b>                                | <b>3.119</b>      |                       |

1... Alle Werte in Euro/All Values in euro

2... beinhaltet auch ausländische Titel/Contains also shares of foreign countries

□ **Börseumsätze/Stock exchange turnovers<sup>1</sup>**

|                 | Aktien Ausland<br>Foreign shares | Aktien Inland<br>Domestic shares | IZ <sup>2</sup><br>IC | OS <sup>3</sup><br>W | PS <sup>4</sup><br>PC | Renten<br>Bonds    | Gesamt<br>Total       |
|-----------------|----------------------------------|----------------------------------|-----------------------|----------------------|-----------------------|--------------------|-----------------------|
| <b>Total 98</b> | <b>480.094.983</b>               | <b>29.796.582.633</b>            | <b>1.982.442</b>      | <b>5.231.281</b>     | <b>948.722.266</b>    | <b>841.507.380</b> | <b>32.074.120.332</b> |
| Jan 99          | 20.293.156                       | 1.926.607.258                    | 137.455               | 318.466              | 5.610.609             | 63.942.734         | 2.016.909.678         |
| Feb 99          | 16.971.436                       | 2.511.598.685                    | 112.081               | 172.585              | 9.774.532             | 68.537.793         | 2.607.167.112         |
| Mär 99          | 23.329.544                       | 2.033.541.838                    | 79.092                | 262.745              | 9.883.562             | 64.523.746         | 2.131.620.527         |
| Apr 99          | 29.090.794                       | 2.300.439.914                    | 152.197               | 223.221              | 2.535.347             | 65.461.679         | 2.397.903.152         |
| Mai 99          | 25.107.342                       | 1.868.639.522                    | 261.986               | 227.568              | 3.631.436             | 55.242.417         | 1.953.110.271         |
| Jun 99          | 26.298.105                       | 1.764.220.913                    | 50.823                | 151.171              | 4.391.447             | 57.651.652         | 1.852.764.112         |
| Jul 99          | 30.181.281                       | 1.594.960.115                    | 81.456                | 214.225              | 2.675.378             | 61.669.474         | 1.689.781.930         |
| Aug 99          | 20.976.404                       | 1.620.375.512                    | 10.172                | 181.170              | 3.684.775             | 59.009.048         | 1.704.237.081         |
| Sep 99          | 26.227.885                       | 1.637.148.531                    | 48.943                | 172.663              | 2.270.169             | 53.638.648         | 1.719.506.838         |
| Okt 99          |                                  |                                  |                       |                      |                       |                    |                       |
| Nov 99          |                                  |                                  |                       |                      |                       |                    |                       |
| Dez 99          |                                  |                                  |                       |                      |                       |                    |                       |
| <b>Total</b>    | <b>218.475.947</b>               | <b>17.257.532.288</b>            | <b>934.205</b>        | <b>1.923.814</b>     | <b>44.457.255</b>     | <b>549.677.191</b> | <b>18.073.000.700</b> |

Alle Werte in Euro/All Values in euro

Doppelzählung (Käufe und Verkäufe)/Double count method (purchases and sales)

1... Amtlicher Handel und Geregelter Freiverkehr/Official Market and Semi-official Market

2... Investmentzertifikate/Investment certificates

3... Optionsscheine/Warrants

4... Partizipationsscheine/Participation certificates

## □ ATX-Indizes & CECE-Bondindizes/ATX Indices & CECE Bond Indices

|                      | ATX Familie     |               |               |               | CECE Bond Indizes |               |              |
|----------------------|-----------------|---------------|---------------|---------------|-------------------|---------------|--------------|
|                      | ATX             | ATX50         | ATXMC         | WBI           | CBX-5             | HBX-5         | PBX-5        |
| <b>Ultimo 98</b>     | <b>1.120,77</b> | <b>577,98</b> | <b>453,81</b> | <b>464,32</b> | <b>99,45</b>      | <b>100,17</b> | <b>98,73</b> |
| <b>Ultimo Aug 99</b> | <b>1.203,18</b> | <b>620,12</b> | <b>490,17</b> | <b>488,04</b> | <b>101,79</b>     | <b>99,36</b>  | <b>95,39</b> |
| 1. Sep               | 1.199,71        | 618,68        | 490,76        | 486,93        | 101,67            | 99,30         | 95,44        |
| 2. Sep               | 1.179,92        | 609,53        | 488,82        | 480,36        | 101,62            | 99,10         | 95,15        |
| 3. Sep               | 1.184,87        | 611,43        | 487,08        | 481,74        | 101,58            | 99,07         | 95,18        |
| 6. Sep               | 1.203,70        | 620,07        | 488,51        | 488,06        | 101,39            | 99,13         | 95,00        |
| 7. Sep               | 1.202,23        | 620,11        | 492,60        | 488,03        | 101,46            | 98,99         | 94,80        |
| 8. Sep               | 1.187,53        | 613,60        | 492,78        | 483,53        | 101,23            | 99,03         | 95,00        |
| 9. Sep               | 1.206,75        | 622,22        | 493,13        | 488,96        | 101,08            | 99,04         | 95,08        |
| 10. Sep              | 1.206,03        | 622,05        | 493,99        | 488,90        | 101,19            | 99,03         | 95,21        |
| 13. Sep              | 1.200,53        | 619,54        | 493,63        | 487,30        | 101,26            | 98,87         | 95,23        |
| 14. Sep              | 1.199,25        | 618,93        | 493,40        | 487,33        | 100,64            | 99,03         | 95,08        |
| 15. Sep              | 1.178,26        | 609,01        | 490,09        | 480,43        | 100,61            | 99,02         | 94,54        |
| 16. Sep              | 1.165,01        | 603,14        | 490,29        | 476,66        | 100,43            | 98,60         | 94,44        |
| 17. Sep              | 1.162,04        | 601,79        | 490,13        | 475,84        | 100,77            | 98,62         | 94,27        |
| 20. Sep              | 1.166,33        | 603,74        | 490,36        | 477,49        | 100,77            | 98,60         | 94,11        |
| 21. Sep              | 1.146,54        | 594,79        | 489,54        | 471,47        | 100,69            | 98,61         | 94,29        |
| 22. Sep              | 1.127,17        | 585,82        | 487,55        | 465,67        | 100,46            | 98,62         | 93,98        |
| 23. Sep              | 1.132,92        | 588,55        | 488,55        | 467,59        | 100,59            | 98,49         | 93,93        |
| 24. Sep              | 1.119,80        | 582,52        | 487,47        | 463,09        | 100,64            | 98,63         | 93,93        |
| 27. Sep              | 1.127,12        | 585,60        | 486,45        | 466,30        | 100,86            | 98,63         | 93,96        |
| 28. Sep              | 1.115,27        | 580,06        | 484,88        | 462,16        | 100,67            | 98,63         | 93,59        |
| 29. Sep              | 1.117,13        | 580,86        | 484,71        | 462,63        | 100,77            | 98,64         | 92,50        |
| 30. Sep              | 1.116,40        | 580,33        | 483,55        | 461,54        | 100,68            | 98,79         | 92,06        |
| Δ zu Ultimo Aug 99   | -7,21%          | -6,42%        | -1,35%        | -5,43%        | -1,09%            | -0,57%        | -3,49%       |
| Δ zu Ultimo 98       | -0,39%          | 0,41%         | 6,55%         | -0,60%        | 1,24%             | -1,38%        | -6,76%       |
| Monatshoch           | 1.206,75        | 622,22        | 493,99        | 488,96        | 101,67            | 99,30         | 95,44        |
| All-month high       | 09.09.1999      | 09.09.1999    | 10.09.1999    | 09.09.1999    | 01.09.1999        | 01.09.1999    | 01.09.1999   |
| Monatstief           | 1.115,27        | 580,06        | 483,55        | 461,54        | 100,43            | 98,49         | 92,06        |
| All-month low        | 28.09.1999      | 28.09.1999    | 30.09.1999    | 30.09.1999    | 16.09.1999        | 23.09.1999    | 30.09.1999   |
| Jahreshoch           | 1.326,28        | 671,83        | 493,99        | 526,44        | 101,98            | 102,06        | 100,11       |
| All-year high        | 04.05.1999      | 04.05.1999    | 10.09.1999    | 04.05.1999    | 26.08.1999        | 11.05.1999    | 12.04.1999   |
| Jahrestief           | 1.000,52        | 527,27        | 439,43        | 427,88        | 69,90             | 98,49         | 92,06        |
| All-year low         | 25.01.1999      | 22.01.1999    | 20.01.1999    | 22.01.1999    | 27.08.1999        | 23.09.1999    | 30.09.1999   |
| Hist. Höchstwert     | 1.737,14        | 812,13        | 515,77        | 739,21        | 101,98            | 102,06        | 100,11       |
| All-time High        | 19.03.1990      | 26.05.1998    | 31.07.1998    | 19.03.1990    | 26.08.1999        | 11.05.1999    | 12.04.1999   |
| Hist. Tiefstwert     | 434,26          | 451,43        | 288,90        | 94,46         | 69,90             | 98,49         | 92,06        |
| All-time low         | 11.02.1988      | 17.11.1995    | 17.10.1995    | 30.06.1969    | 27.08.1999        | 23.09.1999    | 30.09.1999   |

## □ Internationale Börsen/International Stock Exchanges

|        | Frankfurt<br>DAX |        | London<br>FT-SE 100 |        | New York<br>DJ Industrial |        | Paris<br>CAC 40 |        | Tokio<br>Nikkei 225 |        | Zürich<br>SMI |        |
|--------|------------------|--------|---------------------|--------|---------------------------|--------|-----------------|--------|---------------------|--------|---------------|--------|
|        | 5.002,39         | Δ 1998 | 5.882,60            | Δ 1998 | 9.181,43                  | Δ 1998 | 3.942,66        | Δ 1998 | 13.842,17           | Δ 1998 | 7.160,70      | Δ 1998 |
| Jan 99 | 5.159,96         | 3,15%  | 5.896,00            | 0,23%  | 9.358,83                  | 1,93%  | 4.251,80        | 7,84%  | 14.499,25           | 4,75%  | 7.201,20      | 0,57%  |
| Feb 99 | 4.911,81         | -1,81% | 6.175,10            | 4,97%  | 9.306,58                  | 1,36%  | 4.092,94        | 3,81%  | 14.367,54           | 3,80%  | 7.063,80      | -1,35% |
| Mär 99 | 4.884,20         | -2,36% | 6.295,30            | 7,02%  | 9.786,16                  | 6,59%  | 4.197,88        | 6,47%  | 15.836,59           | 14,41% | 7.130,20      | -0,43% |
| Apr 99 | 5.393,11         | 7,81%  | 6.552,20            | 11,38% | 10.789,04                 | 17,51% | 4.405,35        | 11,74% | 16.701,53           | 20,66% | 7.335,50      | 2,44%  |
| Mai 99 | 5.069,83         | 1,35%  | 6.226,20            | 5,84%  | 10.559,74                 | 15,01% | 4.351,29        | 10,36% | 16.111,65           | 16,40% | 6.911,60      | -3,48% |
| Jun 99 | 5.378,52         | 7,52%  | 6.318,50            | 7,41%  | 10.970,80                 | 19,49% | 4.536,61        | 15,06% | 17.529,74           | 26,64% | 6.908,80      | -3,52% |
| Jul 99 | 5.101,87         | 1,99%  | 6.231,90            | 5,94%  | 10.655,15                 | 16,05% | 4.382,06        | 11,14% | 17.861,86           | 29,04% | 6.887,40      | -3,82% |
| Aug 99 | 5.270,77         | 5,37%  | 6.246,40            | 6,18%  | 10.829,28                 | 17,95% | 4.589,22        | 16,40% | 17.436,56           | 25,97% | 7.008,80      | -2,12% |
| Sep 99 | 5.149,83         | 2,95%  | 6.029,80            | 2,50%  | 10.336,95                 | 12,59% | 4.591,42        | 16,45% | 17.605,46           | 27,19% | 6.907,40      | -3,54% |
| Okt 99 |                  |        |                     |        |                           |        |                 |        |                     |        |               |        |
| Nov 99 |                  |        |                     |        |                           |        |                 |        |                     |        |               |        |
| Dez 99 |                  |        |                     |        |                           |        |                 |        |                     |        |               |        |

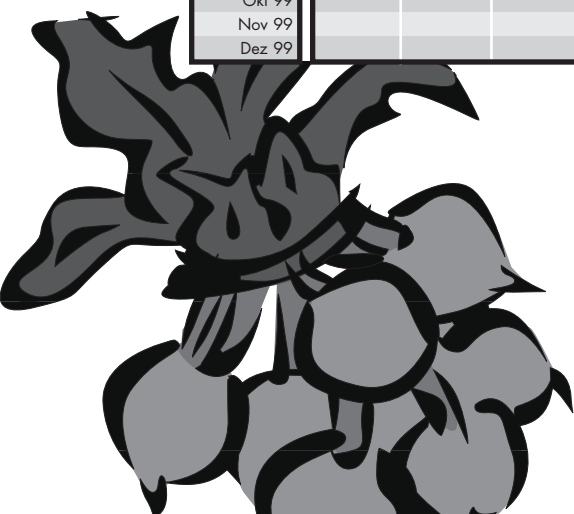

## □ CECE-Aktienindizes/CECE Stock Indices

|                      | CECE-Aktienindizes |               |                 |               |               |               |               |
|----------------------|--------------------|---------------|-----------------|---------------|---------------|---------------|---------------|
|                      | CEX                | CTX           | HTX             | PTX           | RTX           | STX           | RDX           |
| <b>Ultimo 98</b>     | <b>876,22</b>      | <b>475,48</b> | <b>1.544,63</b> | <b>633,40</b> | <b>141,44</b> | <b>339,56</b> | <b>-</b>      |
| <b>Ultimo Aug 99</b> | <b>1.017,11</b>    | <b>580,72</b> | <b>1.794,99</b> | <b>994,36</b> | <b>244,11</b> | <b>303,77</b> | <b>269,05</b> |
| 1. Sep               | 1.014,23           | 576,69        | 1.789,78        | 992,93        | 245,84        |               | 271,27        |
| 2. Sep               | 996,75             | 578,13        | 1.759,89        | 966,85        | 243,75        | 308,15        | 268,11        |
| 3. Sep               | 1.009,42           | 585,97        | 1.785,04        | 978,33        | 250,80        | 305,59        | 275,95        |
| 6. Sep               | 1.009,70           | 599,05        | 1.809,42        | 959,03        | 252,79        | 305,67        | 277,50        |
| 7. Sep               | 994,91             | 592,40        | 1.796,27        | 936,90        | 252,49        | 304,95        | 277,92        |
| 8. Sep               | 982,62             | 588,06        | 1.784,47        | 918,14        | 243,52        | 304,11        | 270,42        |
| 9. Sep               | 991,13             | 582,91        | 1.800,68        | 932,63        | 244,86        | 305,37        | 273,46        |
| 10. Sep              | 991,67             | 578,31        | 1.798,19        | 938,32        | 249,28        | 302,74        | 281,44        |
| 13. Sep              | 972,83             | 573,16        | 1.762,63        | 916,93        | 233,16        | 300,11        | 266,77        |
| 14. Sep              | 953,57             | 585,88        | 1.733,61        | 879,46        | 230,86        | 301,00        | 262,82        |
| 15. Sep              | 943,82             | 584,38        | 1.709,98        | 870,45        | 224,50        |               | 252,57        |
| 16. Sep              | 929,54             | 582,32        | 1.652,97        | 866,07        | 209,91        | 302,33        | 234,28        |
| 17. Sep              | 940,87             | 582,23        | 1.678,26        | 879,32        | 205,79        | 302,99        | 235,27        |
| 20. Sep              | 938,86             | 587,41        | 1.678,17        | 871,44        | 195,37        | 303,73        | 224,60        |
| 21. Sep              | 929,22             | 584,36        | 1.662,42        | 858,89        | 180,76        | 308,20        | 216,52        |
| 22. Sep              | 918,18             | 582,19        | 1.630,25        | 851,58        | 194,37        | 302,82        | 222,17        |
| 23. Sep              | 915,86             | 581,81        | 1.627,43        | 847,54        | 204,28        | 306,52        | 237,07        |
| 24. Sep              | 887,86             | 572,79        | 1.606,29        | 801,14        | 202,36        | 308,41        | 231,39        |
| 27. Sep              | 903,61             | 585,85        | 1.639,65        | 812,03        | 212,33        | 307,18        | 240,34        |
| 28. Sep              | 895,03             | 584,88        | 1.625,37        | 799,33        | 208,09        | 315,18        | 234,84        |
| 29. Sep              | 893,53             | 579,66        | 1.631,53        | 798,82        | 204,68        | 297,27        | 230,56        |
| 30. Sep              | 890,86             | 583,03        | 1.618,00        | 797,13        | 201,49        | 296,41        | 227,36        |
| Δ zu Ultimo Aug 99   | -12,41%            | 0,40%         | -9,86%          | -19,83%       | -17,46%       | -2,42%        | -15,50%       |
| Δ zu Ultimo 98       | 1,67%              | 22,62%        | 4,75%           | 25,85%        | 42,46%        | -12,71%       | -             |
| Monatshoch           | 1.014,23           | 599,05        | 1.809,42        | 992,93        | 252,79        | 315,18        | 281,44        |
| All-month high       | 01.09.1999         | 06.09.1999    | 06.09.1999      | 01.09.1999    | 06.09.1999    | 28.09.1999    | 10.09.1999    |
| Monatstief           | 887,86             | 572,79        | 1.606,29        | 797,13        | 180,76        | 296,41        | 216,52        |
| All-month low        | 24.09.1999         | 24.09.1999    | 24.09.1999      | 30.09.1999    | 21.09.1999    | 30.09.1999    | 21.09.1999    |
| Jahreshoch           | 1.039,87           | 635,98        | 1.969,86        | 1.057,89      | 345,15        | 380,66        | 421,84        |
| All-year high        | 30.07.1999         | 04.08.1999    | 08.01.1999      | 14.07.1999    | 06.07.1999    | 14.01.1999    | 08.07.1999    |
| Jahrestief           | 725,84             | 362,11        | 1.393,35        | 666,93        | 111,92        | 232,03        | 210,36        |
| All-year low         | 04.03.1999         | 01.03.1999    | 30.03.1999      | 04.03.1999    | 13.01.1999    | 19.05.1999    | 09.04.1999    |
| Hist. Höchstwert     | 1.227,44           | 1.065,73      | 2.417,41        | 1.140,30      | 1061,23       | 984,91        | 421,84        |
| All-time High        | 16.10.1997         | 28.02.1997    | 23.04.1998      | 12.03.1998    | 03.10.1997    | 03.04.1997    | 08.07.1999    |
| Hist. Tiefstwert     | 607,70             | 362,11        | 1.065,12        | 573,03        | 49,27         | 232,03        | 210,36        |
| All-time low         | 08.10.1998         | 01.03.1999    | 21.09.1998      | 08.10.1998    | 02.10.1998    | 19.05.1999    | 09.04.1999    |

## □ Renditen und Kurse/Yields and prices

|                             | Emittenten gesamt/Bonds |                | Bundesanleihen<br>Government bonds |                |
|-----------------------------|-------------------------|----------------|------------------------------------|----------------|
|                             | Renditen/Yields         | Kurse/Prices   | Renditen/Yields                    | Kurse/Prices   |
| <b>Dez 98</b>               | <b>3,664</b>            | <b>109,37</b>  | <b>3,579</b>                       | <b>109,70</b>  |
| Jan 99                      | 3,443                   | 109,54         | 3,353                              | 109,75         |
| Feb 99                      | 3,726                   | 107,98         | 3,676                              | 108,00         |
| Mär 99                      | 3,646                   | 107,75         | 3,592                              | 107,71         |
| Apr 99                      | 3,406                   | 108,72         | 3,348                              | 108,71         |
| Mai 99                      | 3,615                   | 107,19         | 3,580                              | 107,03         |
| Jun 99                      | 4,088                   | 104,57         | 4,065                              | 104,27         |
| Jul 99                      | 4,245                   | 103,63         | 4,216                              | 103,33         |
| Aug 99                      | 4,529                   | 101,99         | 4,512                              | 101,59         |
| Sep 99                      | 4,679                   | 101,03         | 4,659                              | 100,61         |
| Okt 99                      |                         |                |                                    |                |
| Nov 99                      |                         |                |                                    |                |
| Dez 99                      |                         |                |                                    |                |
| <b>Δ Dez 98<sup>1</sup></b> | <b>101,50</b>           | <b>-834,00</b> | <b>108,00</b>                      | <b>-909,00</b> |

1... Basispunkte/Basis Points

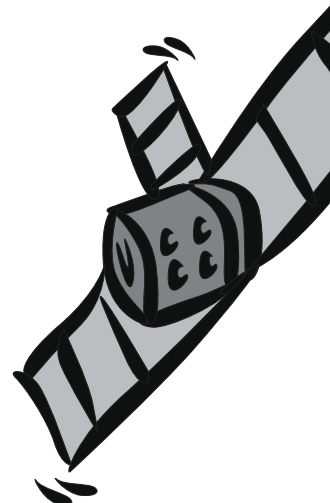

## □ ATX-Markt/ATX Market

|                          | Umsatz/Turnover Volume <sup>1</sup> |                       | Kapitalisierung 30.9. <sup>1</sup><br>Capitalization 30.9. <sup>1</sup> | Letzter Kurs<br>Last Price | Δ zu Ultimo |         |
|--------------------------|-------------------------------------|-----------------------|---|----------------------------|-------------|---------|
|                          | Sep 99                              | Total 1999            |   |                            | Aug 99      | 1998    |
| AMS                      | 10.164.564                          | 136.836.168           | 94.800.000  | 31,60                      | -11,36%     | -1,40%  |
| AUA                      | 26.574.321                          | 231.967.300           | 655.860.000   | 19,29                      | -12,52%     | -36,80% |
| Austria Tabak            | 93.472.388                          | 939.506.073           | 974.160.000   | 44,28                      | -14,19%     | -32,22% |
| Bank Austria Stamm       | 480.167.729                         | 3.791.382.214         | 4.138.945.473   | 46,75                      | -6,97%      | 7,90%   |
| Boehler-Uddeholm         | 82.023.873                          | 1.088.886.037         | 462.000.000   | 42,00                      | -7,67%      | 5,91%   |
| Brau Union               | 10.324.694                          | 113.593.187           | 440.000.000   | 44,00                      | -3,19%      | -12,88% |
| BWT                      | 9.993.650                           | 116.573.705           | 288.585.000   | 174,90                     | -0,91%      | -7,40%  |
| Erste Bank Stamm         | 91.276.134                          | 1.107.100.215         | 2.125.325.880   | 47,91                      | -8,74%      | 5,06%   |
| EVN                      | 92.794.977                          | 1.109.815.478         | 1.367.658.000   | 119,97                     | -9,86%      | -0,55%  |
| Flughafen Wien           | 58.201.627                          | 726.101.212           | 581.721.750   | 37,47                      | 0,05%       | -10,38% |
| Generali Hold. Vienna St | 12.418.446                          | 153.000.330           | 1.156.543.304   | 150,20                     | -7,28%      | -28,24% |
| Mayr-Melnhof             | 37.717.724                          | 617.119.777           | 499.440.000   | 41,62                      | -8,33%      | 4,51%   |
| OMV                      | 127.479.500                         | 1.643.213.319         | 2.350.350.000   | 87,05                      | -8,32%      | 8,40%   |
| RHI                      | 90.417.432                          | 361.538.658           | 384.889.078   | 27,65                      | 2,94%       | 24,54%  |
| Semperit                 | 16.807.244                          | 199.134.846           | 227.953.538   | 11,08                      | -1,51%      | -17,15% |
| VA Stahl                 | 80.430.667                          | 795.629.790           | 949.410.000   | 28,77                      | -6,89%      | 30,22%  |
| VA Technologie           | 88.832.428                          | 1.434.018.410         | 1.131.600.000   | 75,44                      | -9,65%      | 2,17%   |
| Verbund Kat. A           | 67.839.928                          | 640.003.061           | 2.092.203.372   | 138,54                     | -2,44%      | 6,38%   |
| Wienerberger             | 49.705.912                          | 774.270.145           | 1.451.616.021   | 20,90                      | -7,07%      | -1,34%  |
| Wolford                  | 25.862.386                          | 239.777.115           | 238.000.000   | 47,60                      | 0,21%       | -4,52%  |
| <b>Total</b>             | <b>1.552.505.622</b>                | <b>16.219.467.040</b> | <b>21.611.061.416</b>   |                            |             |         |

1... Alle Werte in Euro/All Values in Euro

## □ Specialist-Markt/Specialist Market

|                        | Umsatz/Turnover Volume <sup>1</sup> |                    | Kapitalisierung 30.9. <sup>1</sup><br>Capitalization 30.9. <sup>1</sup> | Letzter Kurs<br>Last Price | Δ zu Ultimo |         |
|------------------------|-------------------------------------|--------------------|---|----------------------------|-------------|---------|
|                        | Sep 99                              | Total 1999         |   |                            | Aug 99      | 1998    |
| Agrana Vz              | 503.169                             | 3.553.392          | 30.225.000  | 20,15                      | -4,41%      | -5,98%  |
| Allianz Elemen.        | 1.947.903                           | 10.479.832         | 438.400.000   | 137,00                     | -1,44%      | 12,88%  |
| Auricon                | 1.804.479                           | 16.048.022         | 66.638.000  | 23,30                      | -2,51%      | 3,09%   |
| Austria Haustechnik AG | 2.913.409                           | 52.378.256         | 51.480.000  | 28,60                      | -7,08%      | 3,43%   |
| AvW Invest AG Stamm    | 1.438.941                           | 3.643.799          | 37.095.536  | 17,70                      | 7,27%       | 89,36%  |
| Bau Holding Stamm      | 3.711.177                           | 30.728.711         | 159.371.000   | 30,07                      | -9,02%      | -24,77% |
| Bau Holding Vorzug     | 3.541.775                           | 44.641.736         | 49.283.000  | 28,99                      | -9,97%      | -9,34%  |
| Baumax Vorzug          | 257.090                             | 6.694.624          | 38.188.353  | 15,10                      | -4,43%      | -7,65%  |
| BBAG Stamm             | 5.315.890                           | 93.600.152         | 368.668.800   | 42,67                      | -1,23%      | -12,35% |
| Bundeslaend. Vorzug    | 4.313.218                           | 54.916.300         | 179.807.004   | 78,00                      | -2,50%      | 46,03%  |
| DO & CO                | 1.889.328                           | 46.494.361         | 77.789.600  | 47,90                      | -6,97%      | 18,76%  |
| Immofinanz             | 8.933.752                           | 55.450.291         | 261.634.012   | 4,51                       | 0,29%       | 6,80%   |
| Investkredit           | 1.471.462                           | 15.579.491         | 205.250.250   | 324,25                     | -0,31%      | 0,26%   |
| Jenbacher              | 2.525.276                           | 23.546.929         | 108.000.000   | 54,00                      | -1,46%      | 23,84%  |
| Lenzinger              | 4.493.710                           | 28.369.123         | 203.962.500   | 55,50                      | 4,72%       | 4,62%   |
| Leykam                 | 4.407.234                           | 42.365.186         | 211.161.747   | 19,89                      | -1,39%      | 4,40%   |
| Palfinger              | 1.977.496                           | 25.166.043         | 163.215.000   | 19,50                      | -6,16%      |         |
| Porr Stamm             | 179.432                             | 3.019.109          | 112.707.000   | 84,00                      | 0,00%       | 3,20%   |
| Porr Vorzug            | 2.427.368                           | 18.819.060         | 35.952.000  | 56,00                      | -1,75%      | 4,13%   |
| Rosenbauer             | 1.240.803                           | 6.842.668          | 55.573.000  | 32,69                      | -13,06%     | -34,71% |
| Unternehmens Inv       | 1.541.473                           | 17.220.651         | 97.600.000  | 24,40                      | 2,52%       | 41,07%  |
| Wr. Staedt. Vorzug     | 6.568.976                           | 62.143.798         | 143.437.500   | 106,25                     | -0,33%      | 4,81%   |
| <b>Total</b>           | <b>63.403.363</b>                   | <b>661.701.534</b> | <b>3.095.439.302</b>  |                            |             |         |

1... Alle Werte in Euro/All Values in Euro

## □ AGM - Austrian Growth Market

|                  | Umsatz/Turnover Volume <sup>1</sup> |                   | Kapitalisierung 30.9. <sup>1</sup><br>Capitalization 30.9. <sup>1</sup> | Letzter Kurs<br>Last Price | Δ zu Ultimo |        |
|------------------|-------------------------------------|-------------------|---|----------------------------|-------------|--------|
|                  | Sep 99                              | Total 1999        |   |                            | Aug 99      | 1998   |
| HIRSCH Servo     | 675.047                             | 12.484.454        | 30.500.000  | 61,00                      | -6,15%      | 19,91% |
| SW Umwelttechnik | 1.288.646                           | 10.467.450        | 29.340.000  | 48,90                      | -0,61%      | 31,94% |
| <b>Total</b>     | <b>1.963.693</b>                    | <b>22.951.904</b> | <b>59.840.000</b>   |                            |             |        |

1... Alle Werte in Euro/All Values in Euro

## □ Terminmarkt Sep 99 / Derivatives market Sep 99

|               |               | TRADED CONTRACTS |               |                |                |               |
|---------------|---------------|------------------|---------------|----------------|----------------|---------------|
|               |               | Futures          | Calls         | Puts           | Options        | Total         |
| INDEX         | ATX           | 45.151           | 21.691        | 23.173         | 44.864         | 90.015        |
|               | ATX (LEO)     | -                | 532           | 435            | 967            | 967           |
|               | <b>Total</b>  | <b>45.151</b>    | <b>22.223</b> | <b>23.608</b>  | <b>45.831</b>  | <b>90.982</b> |
| STOCK OPTIONS | ATA           | -                | 1.884         | 1.487          | 3.371          | 3.371         |
|               | BAS           | -                | 17.643        | 14.367         | 32.010         | 32.010        |
|               | BRA           | -                | 210           | 0              | 210            | 210           |
|               | BUD           | -                | 999           | 1.926          | 2.925          | 2.925         |
|               | BWT           | -                | 7             | 0              | 7              | 7             |
|               | EBS           | -                | 1.481         | 1.462          | 2.943          | 2.943         |
|               | EVN           | -                | 1.290         | 2.087          | 3.377          | 3.377         |
|               | FLU           | -                | 745           | 243            | 988            | 988           |
|               | MMK           | -                | 320           | 888            | 1.208          | 1.208         |
|               | OMV           | -                | 1.811         | 1.570          | 3.381          | 3.381         |
|               | RHI           | -                | 301           | 637            | 938            | 938           |
|               | VAS           | -                | 2.434         | 690            | 3.124          | 3.124         |
|               | VAT           | -                | 914           | 2.604          | 3.518          | 3.518         |
|               | VER           | -                | 865           | 395            | 1.260          | 1.260         |
|               | WIE           | -                | 2.142         | 110            | 2.252          | 2.252         |
|               | WOL           | -                | 328           | 60             | 388            | 388           |
|               | <b>Total</b>  | <b>-</b>         | <b>33.374</b> | <b>28.526</b>  | <b>61.900</b>  | <b>61.900</b> |
| CECE          | HTX           | 3.913            | 200           | 275            | 475            | 4.388         |
|               | PTX           | 5.081            | 50            | 61             | 111            | 5.192         |
|               | CTX           | 2.753            | 11            | 15             | 26             | 2.779         |
|               | CEX           | 3.971            | 10            | 59             | 69             | 4.040         |
|               | RTX           | 2.221            | 0             | 0              | 0              | 2.221         |
|               | <b>Total</b>  | <b>17.939</b>    | <b>271</b>    | <b>410</b>     | <b>681</b>     | <b>18.620</b> |
| <b>TOTAL</b>  | <b>63.090</b> | <b>55.868</b>    | <b>52.544</b> | <b>108.412</b> | <b>171.502</b> |               |

|               |               | OPEN INTEREST <sup>1</sup> |               |               |                |               |
|---------------|---------------|----------------------------|---------------|---------------|----------------|---------------|
|               |               | Futures                    | Calls         | Puts          | Options        | Total         |
| INDEX         | ATX           | 25.186                     | 12.343        | 15.691        | 28.034         | 53.220        |
|               | ATX (LEO)     | -                          | 4.022         | 1.512         | 5.534          | 5.534         |
|               | <b>Total</b>  | <b>25.186</b>              | <b>16.365</b> | <b>17.203</b> | <b>33.568</b>  | <b>58.754</b> |
| STOCK OPTIONS | ATA           | -                          | 1.695         | 1.266         | 2.961          | 2.961         |
|               | BAS           | -                          | 13.604        | 11.680        | 25.284         | 25.284        |
|               | BRA           | -                          | 210           | 0             | 210            | 210           |
|               | BUD           | -                          | 951           | 1.103         | 2.054          | 2.054         |
|               | BWT           | -                          | 7             | 0             | 7              | 7             |
|               | EBS           | -                          | 1.325         | 995           | 2.320          | 2.320         |
|               | EVN           | -                          | 1.587         | 2.020         | 3.607          | 3.607         |
|               | FLU           | -                          | 1.137         | 1.014         | 2.151          | 2.151         |
|               | MMK           | -                          | 533           | 1.078         | 1.611          | 1.611         |
|               | OMV           | -                          | 1.445         | 1.197         | 2.642          | 2.642         |
|               | RHI           | -                          | 356           | 682           | 1.038          | 1.038         |
|               | VAS           | -                          | 2.393         | 755           | 3.148          | 3.148         |
|               | VAT           | -                          | 1.364         | 2.061         | 3.425          | 3.425         |
|               | VER           | -                          | 770           | 725           | 1.495          | 1.495         |
|               | WIE           | -                          | 1.936         | 445           | 2.381          | 2.381         |
|               | WOL           | -                          | 274           | 30            | 304            | 304           |
|               | <b>Total</b>  | <b>-</b>                   | <b>29.587</b> | <b>25.051</b> | <b>54.638</b>  | <b>54.638</b> |
| CECE          | HTX           | 1.998                      | 195           | 265           | 460            | 2.458         |
|               | PTX           | 1.802                      | 180           | 151           | 331            | 2.133         |
|               | CTX           | 1.078                      | 15            | 15            | 30             | 1.108         |
|               | CEX           | 2.282                      | 40            | 30            | 70             | 2.352         |
|               | RTX           | 1.175                      | 0             | 0             | 0              | 1.175         |
|               | <b>Total</b>  | <b>8.335</b>               | <b>430</b>    | <b>461</b>    | <b>891</b>     | <b>9.226</b>  |
| <b>TOTAL</b>  | <b>33.521</b> | <b>46.382</b>              | <b>42.715</b> | <b>89.097</b> | <b>122.618</b> |               |

1...vom letzten Handelstag / from last Trading Day

|               |              | PREMIUM TURNOVER (MIO. EUR) |              |              |              |              |
|---------------|--------------|-----------------------------|--------------|--------------|--------------|--------------|
|               |              | Futures                     | Calls        | Puts         | Options      | Total        |
| INDEX         | ATX          | -                           | 3,89         | 6,30         | 10,20        | 10,20        |
|               | ATX (LEO)    | -                           | 0,62         | 0,51         | 1,13         | 1,13         |
|               | <b>Total</b> | <b>-</b>                    | <b>4,51</b>  | <b>6,81</b>  | <b>11,33</b> | <b>11,33</b> |
| STOCK OPTIONS | ATA          | -                           | 0,25         | 0,47         | 0,72         | 0,72         |
|               | BAS          | -                           | 4,91         | 4,15         | 9,06         | 9,06         |
|               | BRA          | -                           | 0,01         | 0,00         | 0,01         | 0,01         |
|               | BUD          | -                           | 0,13         | 0,49         | 0,62         | 0,62         |
|               | BWT          | -                           | 0,00         | 0,00         | 0,00         | 0,00         |
|               | EBS          | -                           | 0,18         | 0,45         | 0,63         | 0,63         |
|               | EVN          | -                           | 0,59         | 1,26         | 1,85         | 1,85         |
|               | FLU          | -                           | 0,08         | 0,05         | 0,14         | 0,14         |
|               | MMK          | -                           | 0,05         | 0,18         | 0,24         | 0,24         |
|               | OMV          | -                           | 1,05         | 0,39         | 1,44         | 1,44         |
|               | RHI          | -                           | 0,05         | 0,16         | 0,21         | 0,21         |
|               | VAS          | -                           | 0,21         | 0,09         | 0,31         | 0,31         |
|               | VAT          | -                           | 0,25         | 1,18         | 1,43         | 1,43         |
|               | VER          | -                           | 0,41         | 0,13         | 0,54         | 0,54         |
|               | WIE          | -                           | 0,54         | 0,01         | 0,55         | 0,55         |
|               | WOL          | -                           | 0,09         | 0,02         | 0,11         | 0,11         |
|               | <b>Total</b> | <b>-</b>                    | <b>8,80</b>  | <b>9,05</b>  | <b>17,85</b> | <b>17,85</b> |
| CECE          | HTX          | -                           | 0,09         | 0,19         | 0,28         | 0,28         |
|               | PTX          | -                           | 0,02         | 0,04         | 0,06         | 0,06         |
|               | CTX          | -                           | 0,00         | 0,01         | 0,01         | 0,01         |
|               | CEX          | -                           | 0,00         | 0,03         | 0,03         | 0,03         |
|               | RTX          | -                           | 0,00         | 0,00         | 0,00         | 0,00         |
|               | <b>Total</b> | <b>-</b>                    | <b>0,11</b>  | <b>0,26</b>  | <b>0,38</b>  | <b>0,38</b>  |
| <b>TOTAL</b>  | <b>-</b>     | <b>13,43</b>                | <b>16,13</b> | <b>29,55</b> | <b>29,55</b> |              |

Cross Rate 1USD-EUR= 0,9376

|               |                | CONTRACT VALUE (MIO. EUR) |                |                |                  |                  |
|---------------|----------------|---------------------------|----------------|----------------|------------------|------------------|
|               |                | Futures                   | Calls          | Puts           | Options          | Total            |
| INDEX         | ATX            | 530,399                   | 253,711        | 269,084        | 522,794          | 1.053,193        |
|               | ATX (LEO)      | -                         | 9,250          | 6,681          | 15,931           | 15,931           |
|               | <b>Total</b>   | <b>530,399</b>            | <b>262,961</b> | <b>275,765</b> | <b>538,726</b>   | <b>1.069,124</b> |
| STOCK OPTIONS | ATA            | -                         | 9,219          | 7,293          | 16,512           | 16,512           |
|               | BAS            | -                         | 87,052         | 71,280         | 158,332          | 158,332          |
|               | BRA            | -                         | 1,036          | 0,000          | 1,036            | 1,036            |
|               | BUD            | -                         | 4,510          | 8,916          | 13,426           | 13,426           |
|               | BWT            | -                         | 0,130          | 0,000          | 0,130            | 0,130            |
|               | EBS            | -                         | 7,724          | 7,645          | 15,369           | 15,369           |
|               | EVN            | -                         | 16,600         | 26,045         | 42,645           | 42,645           |
|               | FLU            | -                         | 2,947          | 0,963          | 3,910            | 3,910            |
|               | MMK            | -                         | 1,414          | 3,990          | 5,404            | 5,404            |
|               | OMV            | -                         | 16,409         | 13,852         | 30,261           | 30,261           |
|               | RHI            | -                         | 0,840          | 1,872          | 2,712            | 2,712            |
|               | VAS            | -                         | 7,734          | 2,087          | 9,820            | 9,820            |
|               | VAT            | -                         | 7,646          | 20,931         | 28,577           | 28,577           |
|               | VER            | -                         | 12,280         | 5,360          | 17,640           | 17,640           |
|               | WIE            | -                         | 4,319          | 0,256          | 4,575            | 4,575            |
|               | WOL            | -                         | 1,613          | 0,292          | 1,905            | 1,905            |
|               | <b>Total</b>   | <b>-</b>                  | <b>181,471</b> | <b>170,782</b> | <b>352,254</b>   | <b>352,254</b>   |
| CECE          | HTX            | 62,459                    | 3,169          | 4,285          | 7,454            | 69,913           |
|               | PTX            | 43,250                    | 0,413          | 0,517          | 0,930            | 44,180           |
|               | CTX            | 14,793                    | 0,061          | 0,089          | 0,150            | 14,942           |
|               | CEX            | 17,152                    | 0,056          | 0,264          | 0,321            | 17,473           |
|               | RTX            | 10,514                    | 0,000          | 0,000          | 0,000            | 10,514           |
|               | <b>Total</b>   | <b>148,167</b>            | <b>3,699</b>   | <b>5,155</b>   | <b>8,854</b>     | <b>157,021</b>   |
| <b>TOTAL</b>  | <b>678,566</b> | <b>448,131</b>            | <b>451,702</b> | <b>899,833</b> | <b>1.578,399</b> |                  |

Cross Rate 1USD-EUR= 0,9376