



Statistik

Apr 99

Langfristig mehr Erfolg

wiener borse

□ ATX-Indizes & CECE-Bondindizes/ATX Indices & CECE Bond Indices

	ATX Familie				CECE Bond Indices		
	ATX	ATX50	ATXMC	WBI	CBX-5	HBX-5	PBX-5
Ultimo 98	1.120,77	577,98	453,81	464,32	99,45	100,17	98,73
Ultimo Mär 99	1.189,76	609,94	464,68	484,01	100,00	100,00	100,00
1. Apr	1.193,93	611,84	465,02	485,61	99,13	100,00	99,68
2. Apr	-	-	-	-	-	-	-
5. Apr	-	-	-	-	-	-	-
6. Apr	1.207,12	617,60	464,83	489,46	99,67	100,24	99,79
7. Apr	1.203,51	615,91	464,31	488,85	99,73	100,11	99,82
8. Apr	1.203,84	616,13	464,68	489,12	99,74	100,10	99,88
9. Apr	1.214,41	620,77	464,68	492,22	99,91	101,32	100,03
12. Apr	1.195,79	612,24	462,81	486,22	99,95	101,10	100,11
13. Apr	1.197,01	613,11	464,60	487,07	99,95	100,44	100,02
14. Apr	1.208,08	618,41	466,91	490,86	99,95	100,44	100,06
15. Apr	1.207,58	618,39	468,00	490,88	-	-	-
16. Apr	1.208,21	618,88	469,10	490,70	100,00	100,59	100,06
19. Apr	1.243,41	634,38	469,24	501,84	100,04	100,93	99,86
20. Apr	1.243,25	634,33	469,37	501,54	100,04	100,93	99,94
21. Apr	1.250,04	637,34	469,52	503,59	100,13	100,93	99,94
22. Apr	1.245,39	635,35	469,80	502,54	100,32	101,45	99,51
23. Apr	1.256,95	640,21	468,63	505,04	100,34	101,67	99,56
26. Apr	1.266,12	644,91	472,22	508,44	100,38	101,66	99,51
27. Apr	1.272,63	647,89	472,84	510,66	100,52	101,67	99,42
28. Apr	1.263,98	643,89	471,77	507,75	100,53	101,98	98,89
29. Apr	1.282,79	652,33	472,67	513,51	100,51	101,72	99,02
30. Apr	1.298,53	658,99	471,29	517,59	101,82	101,77	99,29
Δ zu Ultimo Mär 99	9,14%	8,04%	1,42%	6,94%	1,82%	1,77%	-0,71%
Δ zu Ultimo 98	15,86%	14,02%	3,85%	11,47%	2,38%	1,60%	0,57%
Monatshoch	1298,53	658,99	472,84	517,59	101,82	101,98	100,11
All-month high	30.4.1999	30.4.1999	27.4.1999	30.4.1999	30.4.1999	28.4.1999	12.4.1999
Monatstief	1193,93	611,84	462,81	485,61	99,13	100,00	98,89
All-month low	1.4.1999	1.4.1999	12.4.1999	1.4.1999	1.4.1999	1.4.1999	28.4.1999
Jahreshoch	1309,54	658,99	472,84	517,59	101,82	101,98	100,11
All-year high	30.4.1999	30.4.1999	27.4.1999	30.4.1999	30.4.1999	28.4.1999	12.4.1999
Jahrestief	1000,52	527,27	439,43	427,88	99,13	100,00	98,89
All-year low	25.1.1999	22.1.1999	20.1.1999	22.1.1999	1.4.1999	1.4.1999	28.4.1999
Hist. Höchstwert	1737,14	812,13	515,77	739,21	101,82	101,98	100,11
All-time High	19.3.1999	26.5.1998	31.7.1998	19.3.1990	30.4.1999	28.4.1999	12.4.1999
Hist. Tiefstwert	434,26	451,43	288,90	94,46	99,13	100,00	98,89
All-time low	11.2.1988	17.11.1995	17.10.1995	30.6.1969	1.4.1999	1.4.1999	28.4.1999

□ Internationale Börsen/International Stock Exchanges

	Frankfurt DAX		London FT-SE 100		New York DJ Industrial		Paris CAC 40		Tokio Nikkei 225		Zürich SMI	
	5.002,39	Δ 1998	5.882,60	Δ 1998	9.181,43	Δ 1998	3.942,66	Δ 1998	13.842,17	Δ 1998	7.160,70	Δ 1998
Jan 99	5.159,96	3,15%	5.896,00	0,23%	9.358,83	1,93%	4.251,80	7,84%	14.499,25	4,75%	7.201,20	0,57%
Feb 99	4.911,81	-1,81%	6.175,10	4,97%	9.306,58	1,36%	4.092,94	3,81%	14.367,54	3,80%	7.063,80	-1,35%
Mär 99	4.884,20	-2,36%	6.295,30	7,02%	9.786,16	6,59%	4.197,88	6,47%	15.836,59	14,41%	7.130,20	-0,43%
Apr 99	5.393,11	7,81%	6.552,20	11,38%	10.789,04	17,51%	4.405,35	11,74%	16.701,53	20,66%	7.335,50	2,44%
Mai 99												
Jun 99												
Jul 99												
Aug 99												
Sep 99												
Okt 99												
Nov 99												
Dez 99												

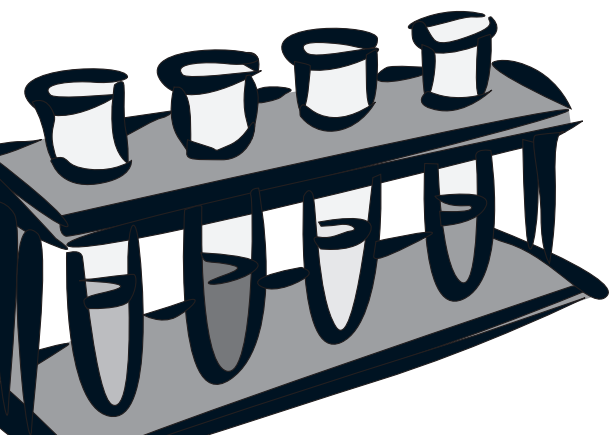

□ CECE-Aktienindizes/CECE Stock Indices

	CECE-Aktienindizes						
	CEX	CTX	HTX	PTX	RTX	STX	RDX
Ultimo 98	876,22	475,48	1.544,63	633,40	141,44	339,56	-
Ultimo Mär 99	802,60	425,87	1.443,61	788,17	192,45	279,80	249,97
1. Apr	816,67	431,22	1.453,82	810,99	189,29	280,97	249,36
2. Apr	822,64	438,25	1.477,74	-	191,10	-	-
5. Apr	-	-	-	-	190,70	-	-
6. Apr	834,52	436,57	1.483,36	833,29	178,31	280,01	239,04
7. Apr	838,63	444,71	1.494,13	833,29	174,16	270,35	228,48
8. Apr	843,76	454,53	1.536,42	818,05	167,87	272,27	222,65
9. Apr	848,02	445,13	1.554,91	825,34	160,17	268,11	210,36
12. Apr	829,42	440,02	1.514,34	805,52	164,78	276,22	217,18
13. Apr	819,53	440,03	1.494,41	794,18	164,72	266,99	220,37
14. Apr	823,75	462,10	1.505,37	785,44	176,64	256,58	231,68
15. Apr	817,66	450,61	1.494,01	785,75	179,29	247,52	236,03
16. Apr	829,89	440,98	1.524,68	803,10	190,31	258,43	248,52
19. Apr	860,24	446,14	1.531,42	864,57	197,26	249,70	254,56
20. Apr	846,93	443,33	1.546,46	831,02	183,17	241,84	236,47
21. Apr	854,64	443,77	1.570,43	837,28	185,35	235,81	242,93
22. Apr	857,67	438,97	1.569,55	847,44	194,27	235,49	251,18
23. Apr	863,23	449,84	1.574,69	848,47	201,41	250,93	258,59
26. Apr	868,47	449,56	1.569,05	861,60	204,27	260,67	261,60
27. Apr	875,34	459,35	1.590,99	860,30	201,95	260,26	260,32
28. Apr	860,04	454,70	1.569,32	839,66	196,78	260,57	251,13
29. Apr	855,68	450,13	1.547,92	843,13	213,08	259,14	271,40
30. Apr	864,94	453,85	1.556,07	856,58	222,19	265,38	282,11
Δ zu Ultimo Mär 99	7,77%	6,57%	7,79%	8,68%	15,45%	-5,15%	12,86%
Δ zu Ultimo 98	-1,29%	-4,55%	0,74%	35,23%	57,09%	-21,85%	-
Monatshoch	875,34	462,10	1.590,99	864,57	222,19	280,97	282,11
All-month high	27.4.1999	14.4.1999	27.4.1999	19.4.1999	30.4.1999	1.4.1999	30.4.1999
Monatstief	816,67	431,22	1.453,82	785,44	160,17	235,49	210,36
All-month low	1.4.1999	1.4.1999	1.4.1999	14.4.1999	9.4.1999	22.4.1999	9.4.1999
Jahreshoch	988,54	462,10	1.969,86	864,57	222,19	380,66	282,11
All-year high	8.1.1999	14.4.1999	8.1.1999	19.4.1999	30.4.1999	14.1.1999	30.4.1999
Jahrestief	725,84	362,11	1.393,35	666,93	111,92	235,49	210,36
All-year low	4.3.1999	1.3.1999	30.3.1999	4.3.1999	13.1.1999	22.4.1999	9.4.1999
Hist. Höchstwert	1.227,44	1.065,73	2.417,41	1.140,30	1.061,23	984,91	282,11
All-time High	16.10.1997	28.2.1997	23.4.1998	12.3.1998	3.10.1997	3.4.1997	30.4.1999
Hist. Tiefstwert	607,70	362,11	1.065,12	573,03	49,27	235,49	210,36
All-time low	8.10.1998	1.3.1999	21.9.1998	8.10.1998	2.10.1998	22.4.1999	9.4.1999

□ Renditen und Kurse/Yields and prices

	Emittenten gesamt/Bonds		Bundesanleihen Government bonds	
	Renditen/Yields	Kurse/Prices	Renditen/Yields	Kurse/Prices
Dez 98	3,664	109,37	3,579	109,70
Jan 99	3,443	109,54	3,353	109,75
Feb 99	3,726	107,98	3,676	108,00
Mär 99	3,646	107,75	3,592	107,71
Apr 99	3,406	108,72	3,348	108,71
Mai 99				
Jun 99				
Jul 99				
Aug 99				
Sep 99				
Okt 99				
Nov 99				
Dez 99				
Δ Dez 98¹	-25,80	-65,00	-23,10	-99,00

1...Basispunkte/Basis Points

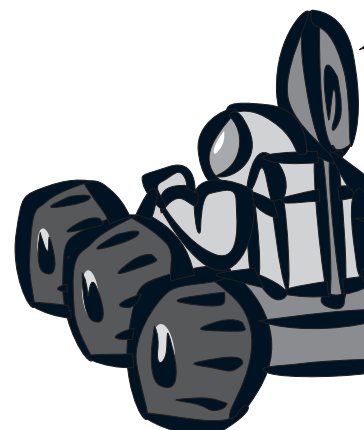

□ ATX-Markt/ATX Market

	Umsatz/Turnover Volume		Kapitalisierung 30.4. Capitalization 30.4.	Letzter Kurs Last Price	Δ zu Ultimo	
	Apr 99	Total 1999			Mär 99	1998
AMS	20.782.835	78.852.143	117.600.000	39,20	15,63%	22,31%
Austria Tabak	152.209.329	496.494.860	1.276.000.000	58,00	-7,05%	-11,22%
Bank Austria Stamm	416.793.687	1.893.298.947	5.197.807.245	58,71	6,55%	35,50%
Boehler-Uddeholm	219.996.119	624.770.580	612.040.000	55,64	24,87%	40,30%
Brau Union	7.827.140	56.975.060	482.000.000	48,20	-0,21%	-4,57%
BWT	15.618.739	66.734.360	309.705.000	187,70	2,85%	-0,62%
Erste Bank Stamm	126.325.188	576.094.817	2.395.483.146	54,00	14,89%	18,42%
EVN	146.636.949	539.308.880	1.610.592.000	141,28	17,29%	17,11%
Flughafen Wien	89.819.666	427.998.718	637.767.000	41,08	4,85%	-1,74%
Generali Hold. Vienna St	17.258.972	81.369.929	1.354.504.257	193,50	-1,28%	-7,55%
KTM	26.651.105	54.922.967	118.180.000	59,09	10,45%	3,05%
Mayr-Melnhof	115.713.414	365.351.281	551.760.000	45,98	12,17%	15,46%
OMV	243.895.093	806.958.187	2.470.500.000	91,50	11,72%	13,94%
RHI	35.125.800	130.774.991	402.149.927	28,89	14,64%	30,13%
Semperit	31.363.100	117.125.177	249.467.583	84,88	8,96%	-9,30%
VA Stahl	97.487.809	435.291.516	1.060.950.000	32,15	11,98%	45,52%
VA Technologie	232.078.301	719.304.681	1.350.000.000	90,00	35,03%	21,89%
Verbund Kat. A	79.306.399	313.391.256	2.235.066.400	148,00	0,21%	13,65%
Wienerberger	95.810.077	407.010.784	1.571.426.434	181,00	11,32%	6,80%
Wolford	18.357.368	115.498.937	219.750.000	43,95	2,40%	-11,84%
Total	2.189.057.091	8.307.528.071	24.222.748.991			

□ Specialist-Markt/Specialist Market

	Umsatz/Turnover Volume		Kapitalisierung 30.4. Capitalization 30.4.	Letzter Kurs Last Price	Δ zu Ultimo	
	Apr 99	Total 1999			Mär 99	1998
Agrana Vz	1.068.327	1.780.290	33.750.000	22,50	4,65%	4,99%
Allianz Elemen.	2.133.903	2.650.170	382.400.000	119,50	16,93%	-1,54%
AUA	20.193.945	48.136.767	787.540.000	30,29	0,63%	-0,76%
Auricon	1.222.765	7.585.922	68.354.000	23,90	-3,63%	5,75%
Austria Haustechnik AG	6.133.561	34.983.870	62.010.000	34,45	3,61%	24,58%
Bau Holding Stamm	2.747.527	10.834.149	164.300.000	31,00	-1,27%	-22,44%
Bau Holding Vorzug	3.558.568	28.115.369	49.810.000	29,30	11,41%	-8,37%
Baumax Vorzug	882.973	3.951.802	41.728.995	16,50	8,91%	0,91%
BBAG Stamm	4.498.297	41.249.249	352.512.000	40,80	-2,86%	-16,19%
Bundeslaend. Vorzug	5.519.901	14.678.268	142.923.516	62,00	5,44%	16,07%
DO & CO	4.048.263	34.207.926	93.380.000	57,50	-1,54%	42,56%
Generali Hold. Vienna Vz	8.253.531	14.543.685	133.700.000	191,00	42,01%	44,81%
Immofinanz	5.717.376	18.653.544	179.503.828	303,24	0,29%	1,72%
Investkredit	2.631.423	7.849.374	206.452.950	326,15	-0,29%	0,85%
Jenbacher	3.067.072	12.246.477	102.000.000	51,00	-3,77%	16,96%
Lenzing	2.124.719	16.920.895	191.100.000	52,00	-6,31%	-1,98%
Leykam	4.316.065	21.103.196	203.411.718	19,16	0,05%	0,57%
Porr Stamm	200.029	788.399	147.592.500	110,00	4,76%	35,15%
Porr Vorzug	574.812	3.024.201	34.668.000	54,00	-6,90%	0,41%
Rosenbauer	472.636	2.218.528	75.310.000	44,30	-0,23%	-11,53%
Unternehmens Inv	888.770	5.655.673	92.000.000	23,00	0,44%	32,98%
Wr. Staedt. Vorzug	5.295.000	30.982.190	146.070.000	108,20	0,19%	6,73%
Total	85.549.462	362.159.946	3.690.517.507			

□ Börseumsätze/Stock Exchange turnovers

	Aktien Ausland	Aktien Inland	IZ ¹	OS ²	PS ³	Renten
	Foreign shares	Domestic shares	IC	W	PC	Bonds
Jan 99	20.293.156	1.926.607.258	137.455	318.466	5.610.609	63.942.734
Feb 99	16.971.436	2.511.598.685	112.081	172.585	9.774.532	68.537.793
Mär 99	23.329.544	2.033.541.838	79.092	262.745	9.883.562	64.523.746
Apr 99	29.090.794	2.300.439.914	152.197	223.221	2.535.347	65.461.679
Mai 99						
Jun 99						
Jul 99						
Aug 99						
Sep 99						
Okt 99						
Nov 99						
Dez 99						
Total	89.684.931	8.772.187.695	480.825	977.017	27.804.050	262.465.951

Doppelzählung (Käufe und Verkäufe)/Double count method (purchases and sales)

1...Investmentzertifikate/Investment certificates

2...Optionsscheine/Warrants

3...Partizipationsscheine/Participation certificates

□ **ATX Performance**
1.5.1998 – 31.4.1999

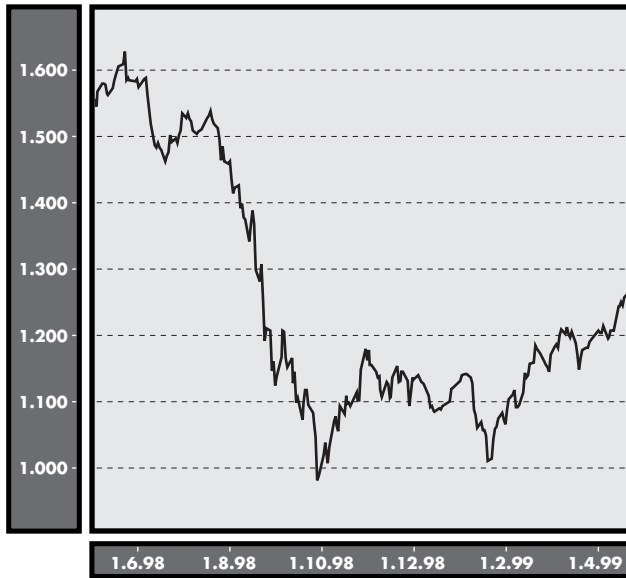

□ **Internationale Börsen/
International stock exchanges**

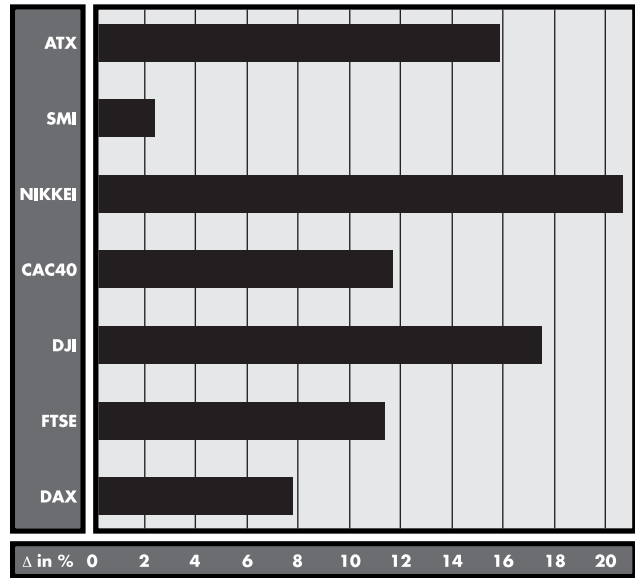

□ **Marktkapitalisierung Apr 99 / Market capitalization Apr 99**

Wertpapierart Security type	Marktsegment Market segment	Kapitalisierung 30.4. Capitalization 30.4.	Umsatz Turnover Volume	Titel Listings	Emittenten Issuers
Beteiligungswerte	ATX-Markt	24.222.748.991	2.189.057.091	20	20
	Specialist-Markt	3.690.517.506	85.549.462	22	20
	Auktionsmarkt ¹	1.165.730.555.920	55.217.060	108	88
	AGM	48.445.000	1.448.567	2	2
	Other Listings	3.084.749.056	946.072	21	14
	Unregulated	2.034.400.258	28.006.195	35	33
Renten/Bonds	Other Listings	-	65.461.646	1.391	74
	Unregulated	-	13.953.267	716	78
Optionssch./Warrants	Other Listings	-	5.999.098	961	8
Total		1.198.811.416.731	2.445.638.458	3.276	

¹...beinhaltet auch ausländische Titel/
Contains also shares of foreign countries



□ Terminmarkt/*Derivatives market*

		TRADED CONTRACTS					
		Futures	Call	Put	Options	Total	
INDEX	ATX	55.447	23.358	17.614	40.972	96.419	
	ATX (LEO)	-	345	0	345	345	
	Total	55.447	23.703	17.614	41.317	96.764	
STOCK OPTIONS	ATA	-	1.939	619	2.558	2.558	
	BAS	-	12.135	4.710	16.845	16.845	
	BRA	-	0	10	10	10	
	BUD	-	5.016	1.612	6.628	6.628	
	BWT	-	35	30	65	65	
	EBS	-	5.286	2.455	7.741	7.741	
	EVN	-	3.851	755	4.606	4.606	
	FLU	-	4.986	4.102	9.088	9.088	
	MMK	-	2.332	810	3.142	3.142	
	OMV	-	3.675	2.864	6.539	6.539	
	RHI	-	1.029	495	1.524	1.524	
	VAS	-	2.036	1.736	3.772	3.772	
	VAT	-	10.048	5.084	15.132	15.132	
	VER	-	354	565	919	919	
	WIE	-	1.536	1.128	2.664	2.664	
	WOL	-	50	180	230	230	
		Total	-	54.308	27.155	81.463	81.463
	CECE	HTX	1.921	155	105	260	2.181
		PTX	3.812	340	200	540	4.352
		CTX	3.213	145	120	265	3.478
CEX		0	0	0	0	0	
RTX		6.702	75	40	115	6.817	
Total		15.648	715	465	1.180	16.828	
TOTAL	71.095	78.726	45.234	123.960	195.055		

		OPEN INTEREST ¹					
		Futures	Call	Put	Options	Total	
INDEX	ATX	35.589	21.433	16.972	38.405	73.994	
	ATX (LEO)	-	711	183	894	894	
	Total	35.589	22.144	17.155	39.299	74.888	
STOCK OPTIONS	ATA	-	1.915	561	2.476	2.476	
	BAS	-	15.177	10.460	25.637	25.637	
	BRA	-	0	10	10	10	
	BUD	-	3.116	1.495	4.611	4.611	
	BWT	-	35	30	65	65	
	EBS	-	2.921	2.526	5.447	5.447	
	EVN	-	3.952	987	4.939	4.939	
	FLU	-	3.792	3.690	7.482	7.482	
	MMK	-	1.432	785	2.217	2.217	
	OMV	-	3.274	2.898	6.172	6.172	
	RHI	-	949	495	1.444	1.444	
	VAS	-	2.975	4.138	7.113	7.113	
	VAT	-	3.893	3.157	7.050	7.050	
	VER	-	646	906	1.552	1.552	
	WIE	-	1.133	1.163	2.296	2.296	
	WOL	-	50	180	230	230	
		Total	-	45.260	33.481	78.741	78.741
	CECE	HTX	990	65	95	160	1.150
		PTX	1.906	190	110	300	2.206
		CTX	1.621	85	80	165	1.786
CEX		0	0	0	0	0	
RTX		3.022	70	25	95	3.117	
Total		7.539	410	310	720	8.259	
TOTAL	43.128	67.814	50.946	118.760	161.888		

1...vom letzten Handelstag/from last Trading Day

		PREMIUM TURNOVER (MIO. EUR)					
		Futures	Call	Put	Options	Total	
INDEX	ATX	-	7,78	5,29	13,07	13,07	
	ATX (LEO)	-	0,53	0,00	0,53	0,53	
	Total	-	8,32	5,29	13,61	13,61	
STOCK OPTIONS	ATA	-	0,29	0,16	0,45	0,45	
	BAS	-	4,85	1,26	6,11	6,11	
	BRA	-	0,00	0,00	0,00	0,00	
	BUD	-	1,46	0,52	1,98	1,98	
	BWT	-	0,02	0,02	0,05	0,05	
	EBS	-	1,60	0,67	2,27	2,27	
	EVN	-	1,80	0,35	2,15	2,15	
	FLU	-	0,70	0,96	1,66	1,66	
	MMK	-	0,59	0,17	0,76	0,76	
	OMV	-	1,43	1,57	3,00	3,00	
	RHI	-	0,14	0,08	0,22	0,22	
	VAS	-	0,38	0,31	0,69	0,69	
	VAT	-	4,66	1,89	6,56	6,56	
	VER	-	0,37	0,15	0,52	0,52	
	WIE	-	0,92	0,64	1,56	1,56	
	WOL	-	0,01	0,04	0,05	0,05	
		Total	-	19,23	8,80	28,03	28,03
	CECE	HTX	-	0,08	0,09	0,17	0,17
		PTX	-	0,14	0,08	0,22	0,22
		CTX	-	0,05	0,03	0,08	0,08
CEX		-	0,00	0,00	0,00	0,00	
RTX		-	0,04	0,01	0,06	0,06	
Total		-	0,32	0,22	0,53	0,53	
TOTAL	-	27,86	14,31	42,17	42,17		

Cross Rate 1USD-EUR= 0,9437

		CONTRACT VALUE (MIO. EUR)					
		Futures	Call	Put	Options	Total	
INDEX	ATX	673,860	301,814	217,723	519,536	1.193,396	
	ATX (LEO)	-	6,282	0,000	6,282	6,282	
	Total	673,860	308,096	217,723	525,819	1.199,678	
STOCK OPTIONS	ATA	-	11,659	3,615	15,274	15,274	
	BAS	-	66,045	26,080	92,125	92,125	
	BRA	-	0,000	0,050	0,050	0,050	
	BUD	-	24,795	7,838	32,633	32,633	
	BWT	-	0,625	0,518	1,143	1,143	
	EBS	-	25,730	11,898	37,628	37,628	
	EVN	-	51,576	9,743	61,319	61,319	
	FLU	-	20,461	16,065	36,526	36,526	
	MMK	-	10,130	3,513	13,643	13,643	
	OMV	-	32,804	25,234	58,038	58,038	
	RHI	-	2,954	1,307	4,261	4,261	
	VAS	-	6,113	4,963	11,077	11,077	
	VAT	-	76,463	37,021	113,484	113,484	
	VER	-	4,889	8,090	12,979	12,979	
	WIE	-	26,804	18,918	45,722	45,722	
	WOL	-	0,220	0,754	0,974	0,974	
		Total	-	361,268	175,607	536,875	536,875
	CECE	HTX	27,493	2,329	1,517	3,846	31,338
		PTX	29,368	2,628	1,524	4,152	33,520
		CTX	13,361	0,579	0,521	1,101	14,462
CEX		0,000	0,000	0,000	0,000	0,000	
RTX		21,746	0,260	0,132	0,392	22,138	
Total		91,968	5,795	3,695	9,490	101,458	
TOTAL	765,828	675,160	397,024	1.072,183	1.838,011		

Cross Rate 1USD-EUR= 0,9437